

Authorised Vehicle Inspection

Last Check PTY LTD

P: 02 8626 3732

ACN: 623340214

ABN: 34623340214

www.lastcheck.com.au

Email: Contact@lastcheck.com.au

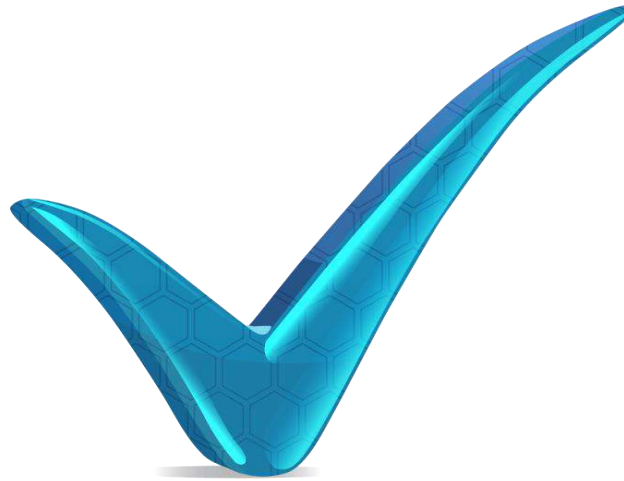

LAST CHECK
PRE PURCHASE MOTOR INSPECTIONS



SAMPLE INSPECTION REPORT

Client's Details: Lucy Smith

Date: 30/02/2022

Location: Sydney

State: NSW

Inspector: John Smith

Reporter: Alex Smith

Booking Number: 35842

Inspection Plan: Audi Original Inspection

VEHICLE DETAILS

Inspection Type: Visual Roadside- No Part Disassembly

Make: Audi

Model: Q8

Year: 2020

Registration Number: LDQ...

State Registered: NSW

VIN: WDC1569522J2...

Odometer: 14087

Colour: Black

Number of Doors: 4

Engine Type: Turbo Petrol

Transmission Type: Automatic

Disclaimer: This is a sample report and although very similar, your report might be different. Last Check's report is limited to checking the mechanical and structural condition of the vehicle and we do not intervene in any legal matters between the parties. This report has no legal value and is made to help you know the vehicle's condition or claim warranty repairs if eligible. VIN can be checked visually for tampering; however, it is not guaranteed as we are not law experts. At the same time, the PPSR report (Vehicle History) and registration paper can determine the authenticity of the vehicle. PPSR report is included in almost all pre purchase inspection plans from the lowest to the very highest unless PPSR website is down which rarely happens.

This is a visual inspection only and no component has been removed or fixed. This is our guarantee to the vehicle owner that we never unassemble any parts and if we cause any accidental damages, our insurer will reimburse the owner directly. Last Check will ensure the vehicle is fixed and returned to the owner and there would be absolutely no hassle for the buyer. If you suspect the engine has been replaced in the past, getting the engine number checked at a workshop with hoist facility is recommended. This report gives you valuable insight about the vehicle condition at the time of inspection however it is not a guarantee that it won't go bad shortly after, as mechanical faults can happen without notice on both new and used vehicles.

Each report is rechecked & endorsed by TWO senior technicians other than your inspector before releasing. This is our guarantee and what makes this report different in the industry.

This report is Completely independent and is based on true observation of the vehicle without involving any guesswork. We never report any faults based on speculations and cannot foresee the future. This is our guarantee to both parties that this report is legitimate and is only based on what we have found. Last Check never takes any sides or makes any decision for the client.

We absolutely check all major parts of the vehicle and ensure nothing important has been left behind however we do not or cannot check some minor items on roadside inspection such as alarm/security system, not possible to know if parts are original, minor cosmetics incl. small scratches, dings, kerb rashes, cabin water penetration if not evident, dvd & cd player, car play, cruise, Bluetooth, phone chargers, reverse sensors, steering wheel buttons, automatic wipers, source of leaks unless visible, automated park, routers/brake pad thickness as we don't take the wheels off, lane departure, auto braking, reverse and brake lights, engine number which is on the body of the engine and is normally hidden, anything that is deemed risky when test drive. For more details, please check our terms and conditions.

This inspection is a visual roadside inspection on a third-party vehicle with no permission to open the parts as we have promised the vehicle owner. If you require a more detailed insight about something, after getting disassembly permission from the owner, you can take the vehicle to a workshop with a hoist facility to take parts apart if needed. It is the purchaser's responsibility to view the vehicle before settlement especially if there are concerns about minor cosmetic issues. Although we provide the largest number of pictures, viewing the pictures only can never be like viewing the vehicle in real life. If you are an interstate buyer and don't want to come and see the vehicle before purchase, you are naturally risking it especially since the vehicle has been left with the seller and anything can happen to it even if it has not been used much. For more details, please check our terms and conditions & FAQs.

GENERAL ENGINE INFORMATION

Engine Runs / Sound: **SQUEAKY WHEN IDLING**

Engine Exhaust Smoke: **GOOD**

Computer Fault Diagnosis: **2 ENGINE RELATED FAULT CODES FOUND**

Computer Diagnosis Type: **UNLIMITED & 100% AUDI ORIGINAL DIAGNOSIS**

Engine Timing: **GOOD**

Engine Blow-by: **NO BLOW BY NOTED**

Engine Oil Condition: **POOR**

Engine Oil Level: **LOW**

Engine Bay Oil Leaks: **ENGINE OIL LEAK FOUND**

Extra Comments: **Engine oil leak is from the body of the engine block around the head gasket. It is deemed risky. Refer to the identified issues for more details.**

KEEP IN MIND: If you are buying the vehicle from a dealer in NSW and the vehicle meets the below criteria, you are eligible to receive a statutory warranty. Stat warranty applies to all vehicles younger than 10 years with an odometer of less than 160K and covers most repair costs after purchase for a limited time which is very valuable. These criteria can change at any time, so it is best to do your research before purchase. Hybrid battery charging capacity requires having physical access to the battery which is normally under the rear seats and legally cannot be done on the roadside because of the high voltage surge risks. If the plan you have chosen includes computer scanning, you will know if the battery needs immediate replacement. You can also take the vehicle to an authorised station to be aware of the hybrid battery life & max charging capacity.

ENGINE & TRANSMISSION

Items	Additional Notes	Items	Additional Notes
Engine & Parts: <input checked="" type="checkbox"/> Transmission: <input checked="" type="checkbox"/> Trans Physical Defects: <input checked="" type="checkbox"/> Battery: <input checked="" type="checkbox"/> Battery Cables: <input checked="" type="checkbox"/> Battery Terminal: <input checked="" type="checkbox"/> Battery Wiring: <input checked="" type="checkbox"/> Alternator: <input checked="" type="checkbox"/> Radiator: <input checked="" type="checkbox"/> Radiator Hoses: <input checked="" type="checkbox"/> Thermostat Housing: <input checked="" type="checkbox"/> Cooling / Fan Blade: <input checked="" type="checkbox"/> Water pump: <input checked="" type="checkbox"/> Drive Belts: <input checked="" type="checkbox"/> Carburetor/Injectors: <input checked="" type="checkbox"/>	N/A	Radiator Reservoir: <input checked="" type="checkbox"/> Radiator Cap Health: <input checked="" type="checkbox"/> Coolant Condition: <input checked="" type="checkbox"/> Heater Hoses & Tap: <input checked="" type="checkbox"/> (A/C) Condenser: <input checked="" type="checkbox"/> (A/C) Blower/Fan: <input checked="" type="checkbox"/> (A/C) Assembly: <input checked="" type="checkbox"/> (A/C) Compressor: <input checked="" type="checkbox"/> Intake Manifold: <input checked="" type="checkbox"/> Exhaust Manifold: <input checked="" type="checkbox"/> Cylinder Cap/Seal: <input checked="" type="checkbox"/> Oil Cap Condition: <input checked="" type="checkbox"/> Oil Cap Deposits: <input checked="" type="checkbox"/> Power Steering: <input checked="" type="checkbox"/> Steering Safety: <input checked="" type="checkbox"/>	Engine oil cap did not belong to the vehicle. The seller mentioned he has the original cap and will replace before purchase.

Items		Additional Notes	
Fuel Pump Operation: <input checked="" type="checkbox"/> Fuel Hoses: <input checked="" type="checkbox"/> Engine Fuel Leaks: <input checked="" type="checkbox"/> Air Filter Casing: <input checked="" type="checkbox"/> Starter Motor: <input checked="" type="checkbox"/> Brake Master Cylinder: <input checked="" type="checkbox"/>	N/A	Radiator Operation: <input checked="" type="checkbox"/> Engine Vibration: <input checked="" type="checkbox"/> Alternator Operation: <input checked="" type="checkbox"/> Clutch: <input type="checkbox"/> Super/Turbo Charger: <input checked="" type="checkbox"/> LPG System: <input type="checkbox"/>	N/A
<h1>STEERING, BRAKES & SUSPENSION</h1>			
Items		Additional Notes	
LEFT SIDE & MORE Wheel Assembly: <input checked="" type="checkbox"/> Steering Bushes: <input checked="" type="checkbox"/> Ball Joints: <input checked="" type="checkbox"/> Steering Arms / Tie Rods: <input checked="" type="checkbox"/> Hub Assembly: <input checked="" type="checkbox"/> Strut / Shock: <input checked="" type="checkbox"/>	N/A	RIGHT SIDE & MORE Wheel Assembly: <input checked="" type="checkbox"/> Steering Knuckle: <input checked="" type="checkbox"/> Steering Rack / Box: <input checked="" type="checkbox"/> Steering Arms / Tie Rods: <input checked="" type="checkbox"/> Steering Bushes: <input checked="" type="checkbox"/> Strut / Shock: <input checked="" type="checkbox"/>	N/A

Wheel Bearings:☒	N/A	Wheel Bearings:☒	
Leaf / Coil Springs:☒		Leaf / Coil Springs:☒	
Sway Bar:☒		Sway Bar:☒	
Sway Bar Link:☒		Sway Bar Link:☒	
Rims:☒		Rims:☒	Front right rim did not match the rest. The seller mentioned he will replace before purchase.
Rim Safety:☒		Rim Safety:☒	
Tyres: ☒		Tyres: ☒	
Tyre Connection: ☒		Tyre Connection: ☒	
Tyre Safety: ☒		Tyre Safety: ☒	
Tread Remaining: ☒		Tread Remaining: ☒	
Suspension Bushes:☒		Suspension Bushes:☒	
Leaf / Control Arms: ☒		Leaf / Control Arms: ☒	
Brake Calliper: ☒		Strut / Shock:☒	
Brake Hoses:☒		Brake Calliper: ☒	
Hub Assembly:☒		Brake Hoses:☒	
Steering Knuckle:☒		Hub Assembly:☒	
Steering Rack:☒		LPG Assembly:☐	
Strut / Shock:☒		LPG Tank:☐	

UNDERBODY

Items	Additional Notes	Items	Additional Notes
Gearbox Damages:☒	N/A	Engine Housing: ☒	N/A
Gearbox Guard: ☒		Engine Oil Leaks:☒	
Gearbox Assembly:☒		Fluids & Coolant Leak:☒	
Drive Shafts:☒		Exhaust Pipe Assembly:☒	
Shaft Hubs:☒		Exhaust Pipe Leak:☒	
Drive Shaft Joints:☒		Exhaust Pipe Damage:☒	
Drive Shaft Seepage:☒		Exhaust Safety:☒	
Transmission Fluid Leaks: ☒		Exhaust Hazardous Rust:☒	
Transmission Wires:☒		Rear Differential: ☒	
Transmission Hoses:☒		Rear Diff Oil Leaks:☒	
Transmission Housing:☒		Front Differential:☒	
CV Damages: ☒		Front Diff Oil Leaks:☒	
CV Safety: ☒		4WD/AWD System:☒	
CV Leaks: ☒		Transfer Case:☒	
CV Bushes:☒		Transfer Case Leaks:☒	

BODY, PAINT & CHASSIS

Items		Additional Notes	
Windscreen: <input checked="" type="checkbox"/>	N/A	Bumper / Bull Bar: <input checked="" type="checkbox"/>	N/A
Windscreen Safety: <input checked="" type="checkbox"/>		Boot Tailgate Support: <input checked="" type="checkbox"/>	
Windscreen Cracks: <input checked="" type="checkbox"/>		Bumper / Beaver Panel: <input checked="" type="checkbox"/>	
Glass Trim: <input checked="" type="checkbox"/>		Headlights: <input checked="" type="checkbox"/>	
Weather Seals / Rubber: <input checked="" type="checkbox"/>		Taillights: <input checked="" type="checkbox"/>	
Bonnet Stay / Struts: <input checked="" type="checkbox"/>		Light Lenses: <input checked="" type="checkbox"/>	
Door Rubber Seals: <input checked="" type="checkbox"/>		Indicators: <input checked="" type="checkbox"/>	
Door Handles: <input checked="" type="checkbox"/>		Lights Safety: <input checked="" type="checkbox"/>	
Door Remote/Key: <input checked="" type="checkbox"/>		Fuel Cap: <input checked="" type="checkbox"/>	
Door Hinges: <input checked="" type="checkbox"/>		Chassis: <input checked="" type="checkbox"/>	
Door Alignment: <input checked="" type="checkbox"/>		Wipers: <input checked="" type="checkbox"/>	
Moulds/Strips: <input checked="" type="checkbox"/>		Body Paint: <input checked="" type="checkbox"/>	
Body Trims: <input checked="" type="checkbox"/>		Bodily Rust: <input checked="" type="checkbox"/>	
External Mirror: <input checked="" type="checkbox"/>		Major Collision: <input checked="" type="checkbox"/>	
Mirror Operation: <input checked="" type="checkbox"/>		Structural Damages: <input checked="" type="checkbox"/>	

INTERIOR & ELECTRONICS

Items		Additional Notes	
Floor Mat: ☒		N/A	
Dashboard: ☒			
Glovebox: ☒			
Air Vents: ☒			
Door Trims: ☒			
Interior Lights: ☒			
Interior Mirror: ☒			
Steering Wheel: ☒			
Steering Grip: ☒			
Pedals: ☒			
Interior Assembly: ☒			
Combination Switch: ☒			
Stock Switches: ☒			
Light Switches: ☒			
Internal Storage: ☒			
Items		Additional Notes	
Seats: ☒		N/A	
Seat Belts: ☒			
Belts Buckles: ☒			
Seat Adjusters: ☒			
Front & Rear Wiper: ☒			
Wiper Functionality: ☒			
Washers: ☒			
Door Locks: ☒			
Windows: ☒			
Locks Operation: ☒			
Windows Operation: ☒			
Cluster Gauges: ☒			
Hazard Switch: ☒			
Attention Lights: ☒			
Console: ☒			

Items		Additional Notes	
Cluster:☒		N/A	
Cluster Lenz:☒			
Brake Light:☒			
Warning Lights:☒			
Engine Light:☒			
Odometer:☒			
SRS ☒			
SRS Safety Warning☒			
Gear Shifter/Selector:☒			
Shifter Damages:☒			
Parking Brake:☒			
Brake Engagement:☒			
Roof Lining:☒			
Sun Visors:☒			
Sun Visor Mounts: ☒			
Visor Safety:☒			
Air Flow Control: ☒			
Items		Additional Notes	
AC Switches: ☒		N/A	
AC Buttons: ☒			
Recycle Control:☒			
AC Operation: ☒			
Heater Operation: ☒			
Blower Operation: ☒			
Blower Noise: ☒			
Fan Direction Switch: ☒			
Air Flow: ☒			
Radio: ☒			
Radio Operation: ☒			
Speakers: ☒			
Horn: ☒			
Horn Operation: ☒			
Costly Imperfections: ☒			
Sunroof/Convertible Roof:☒			
Sun/Convertible Operation:☒			

IN REAL LIFE

NOTE: LOTS OF PICTURES HAVE BEEN TAKEN FROM THE VEHICLE TO GIVE YOU A CLEAR IMAGE OF ALL DETAILS. PLEASE REFER TO THE SEPARATE PICTURE ALBUM IN YOUR REPORT LINK.



REAR PART



RIGHT SIDE



LEFT SIDE



PANELS & MAJOR COSMETICS



PAINT & RUST ASSESSMENT

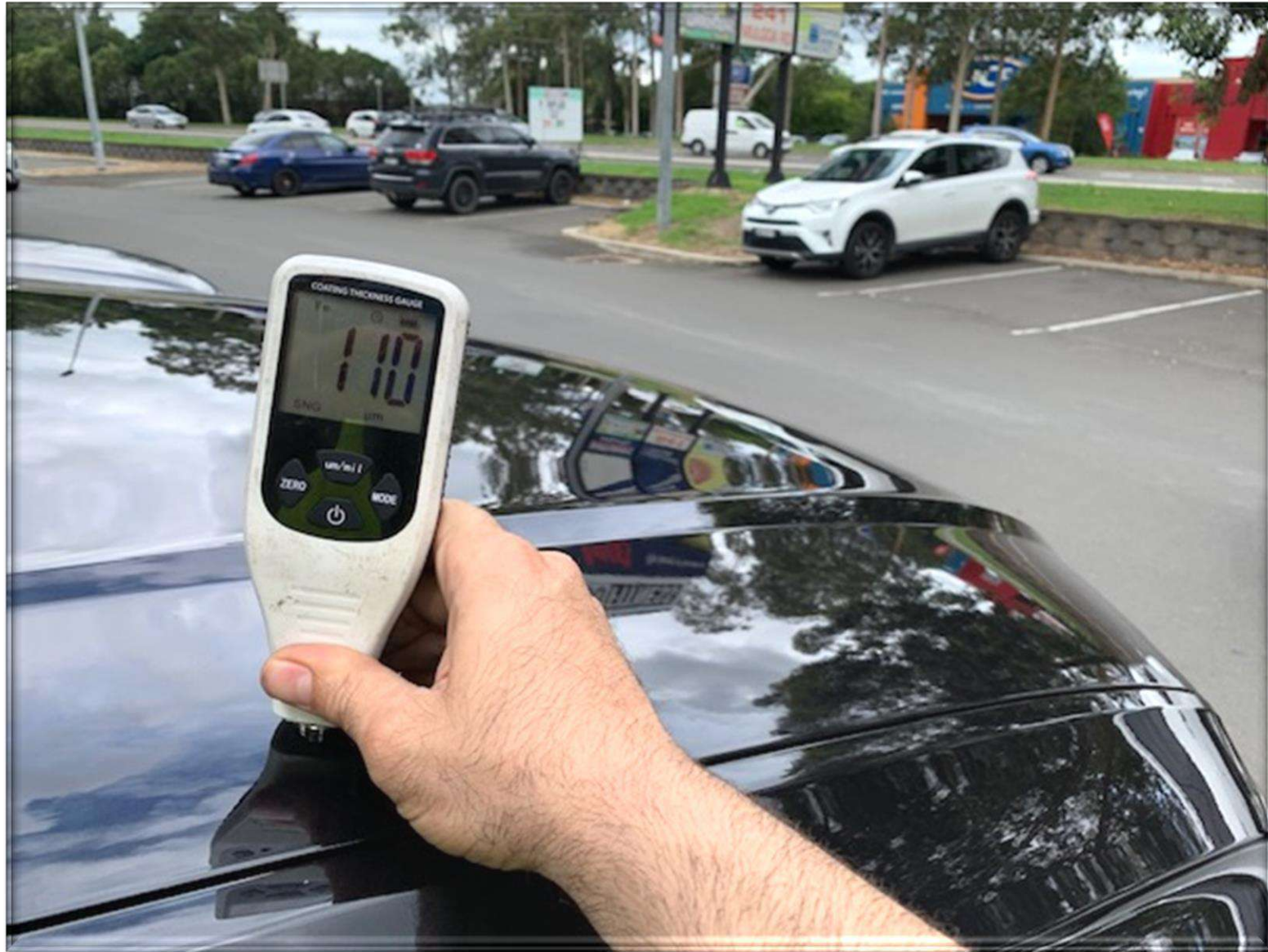

COLLISION ASSESSMENT



UNDERBODY & OIL LEAKS

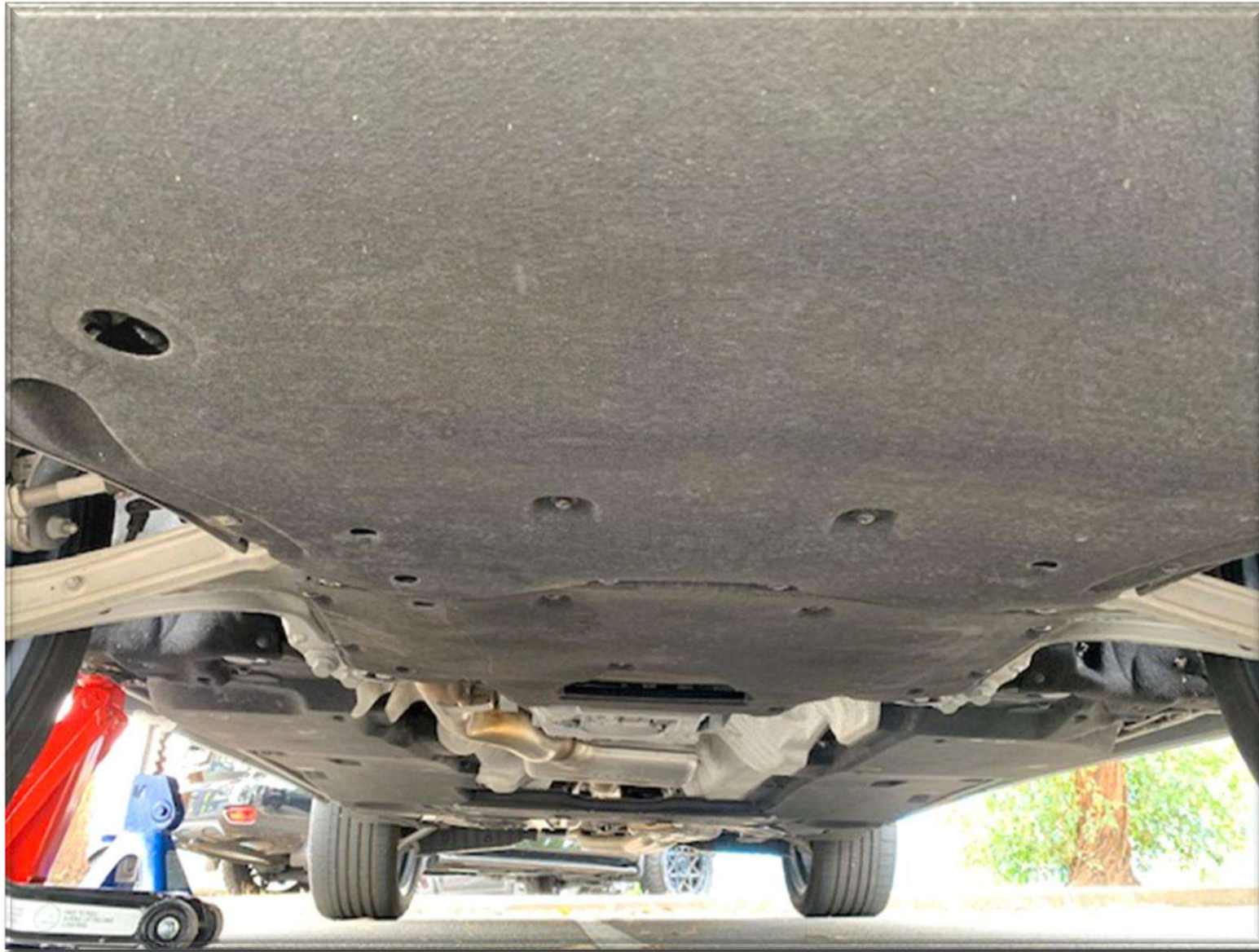

SUSPENSION



CHASSIS & EXHAUST SYSTEM

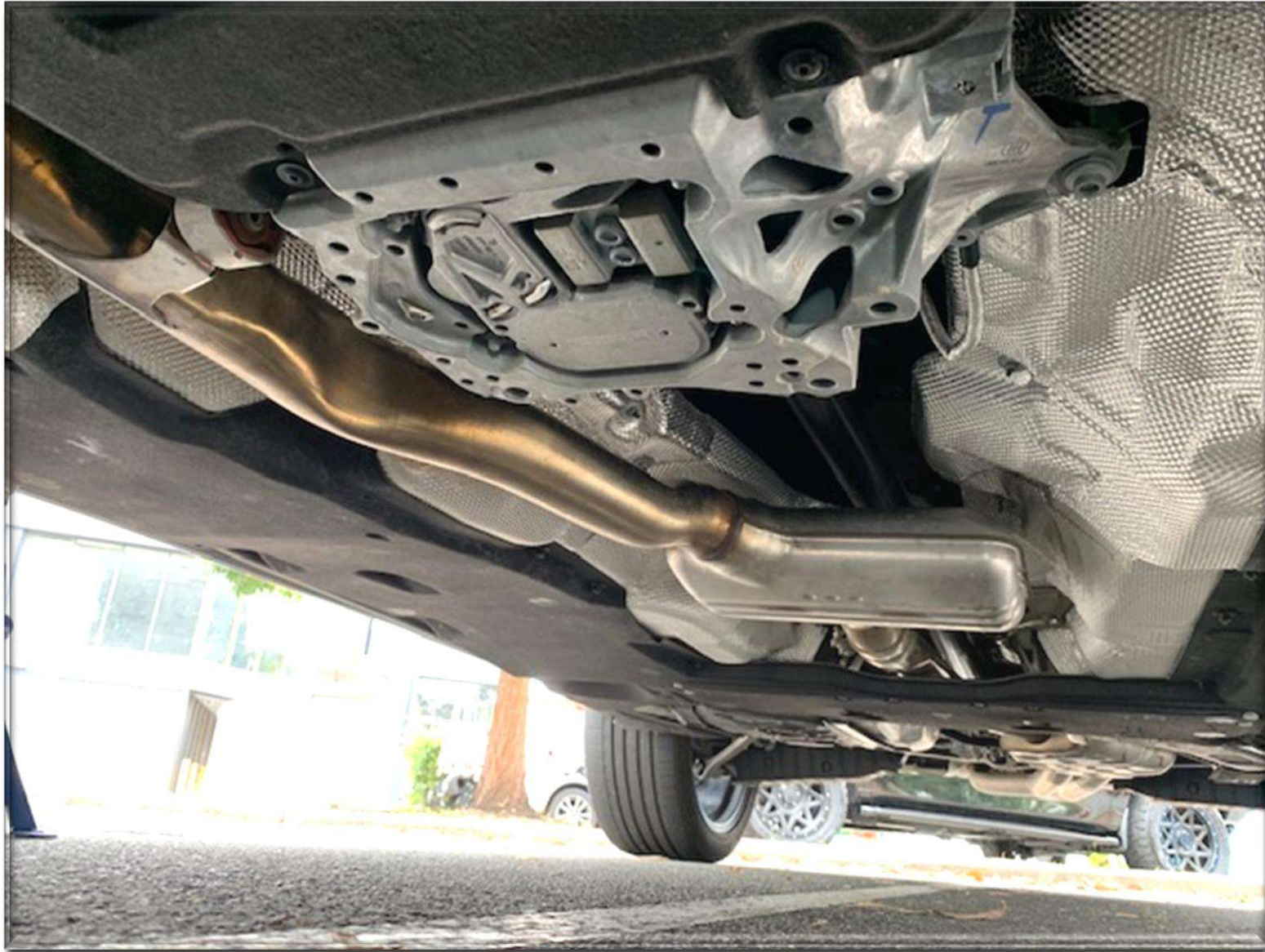

TYRES & ABS BRAKE SYSTEM



ENGINE & TRANSMISSION



FLUIDS CONDITION



100% ORIGINAL COMPUTER DIAGNOSIS



INSTRUMENT CLUSTER & ODOMETER



INFOTAINMENT SYSTEM



ELECTRONICS



SUNROOF & CONVERTIBLE ROOF



INTERIOR & UPHOLSTERY



INTERIOR LIGHTS & OPTIONS



SEATS & SEAT BELTS



AIRCONDITIONING & HEATER



SERVICE LOGBOOK



REVERSE CAMERA

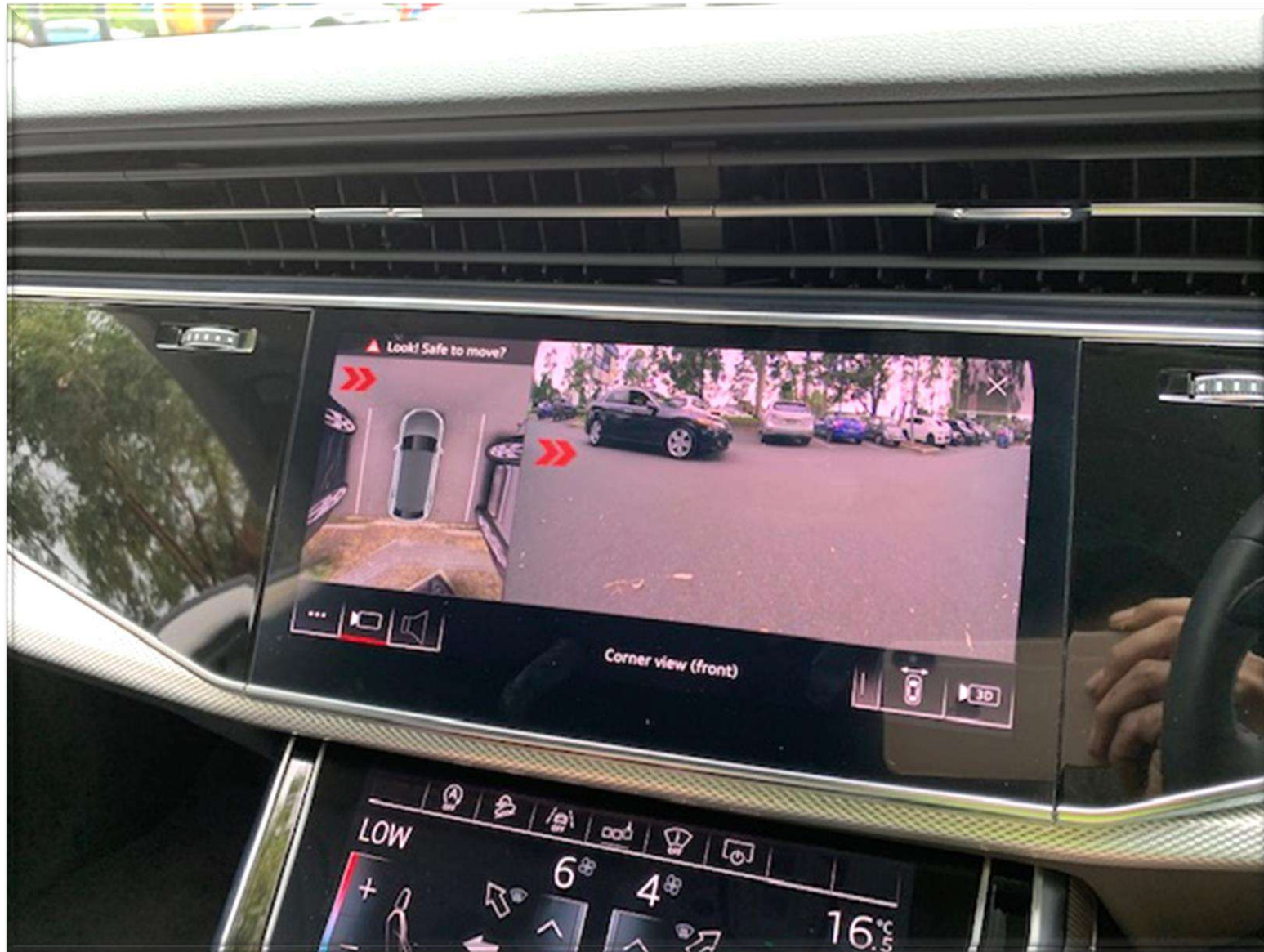

VIN & COMPLIANCE

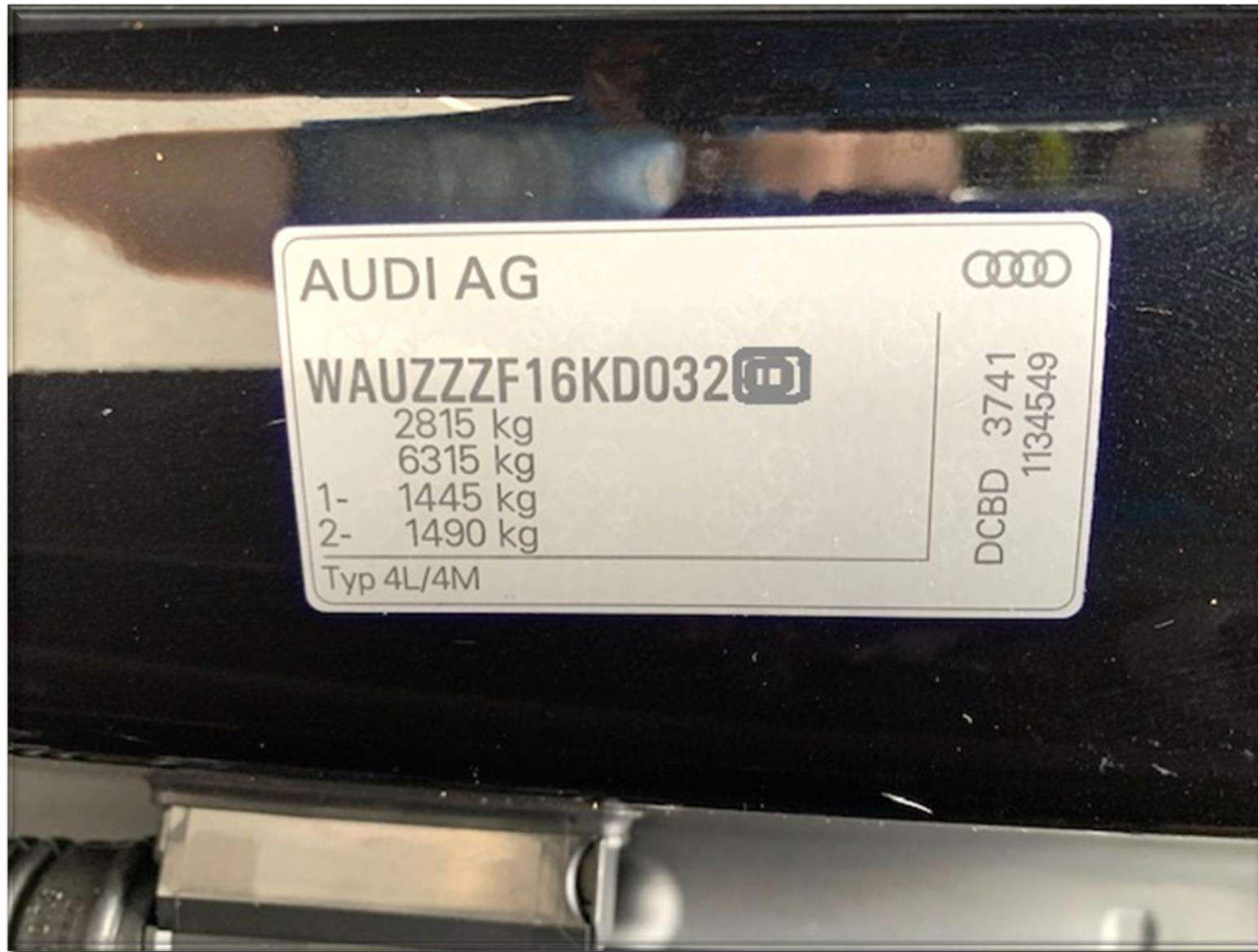

COMPLETE TEST DRIVE



REMOTE & CENTRAL LOCKING



DOOR HANDLES



PLUS, ADDITIONAL EXTRA LARGE PICTURE ALBUM

**YOU HAVE HUNDREDS OF MORE
PICTURES!!**

**CHECK OUT YOUR ADDITIONAL PICTURE ALBUM TO SEE
HUNDREDS OF MORE PICTURES VALUABLE FOR YOUR
DECISION-MAKING.**

WITH LOVE - LAST CHECK

PLUS, ATTACHED PPSR VEHICLE HISTORY REPORT

**CHECK OUT YOUR ATTACHED
PPSR VEHICLE HISTORY REPORT!**

**REGISTRATION STATUS
WRITTEN OFF DATA
FINANCE OWING
STOLEN VEHICLE DATA
VEHICLE RECALLS**

ROAD TEST

Items	Additional Notes	Items	Additional Notes
Inhibitor Switch: <input checked="" type="checkbox"/>	The gas pedal was missing the rubber but the seller mentioned he has the part and will rectify the issue before purchase.	Driveshaft vibrations: <input checked="" type="checkbox"/>	N/A
Steering Vibrations: <input checked="" type="checkbox"/>		Ride Quality: <input checked="" type="checkbox"/>	
Wheel Alignment: <input checked="" type="checkbox"/>		Engine Performance: <input checked="" type="checkbox"/>	
Brake Operation: <input checked="" type="checkbox"/>		Engine Smoke: <input checked="" type="checkbox"/>	
Gearbox Operation: <input checked="" type="checkbox"/>		Suspension Performance: <input checked="" type="checkbox"/>	
Gas Operation: <input checked="" type="checkbox"/>		Transmission Performance: <input checked="" type="checkbox"/>	
Speedometer: <input checked="" type="checkbox"/>		Transmission Whine: <input checked="" type="checkbox"/>	
Tachometer: <input checked="" type="checkbox"/>		Differential Whine: <input type="checkbox"/>	
Odometer: <input checked="" type="checkbox"/>		Clutch Pedal: <input type="checkbox"/>	
C.V Joints: <input checked="" type="checkbox"/>		Clutch Operation: <input type="checkbox"/>	
Steering: <input checked="" type="checkbox"/>		Turbo/Super Charger: <input checked="" type="checkbox"/>	

Speed Limit: Legal

ATTENTIONS

*** WARNING ***

WRITTEN OFF VEHICLE!

According to the PPSR record (Vehicle History Report), this vehicle is a Repairable Write-Off. The overall value of this vehicle will be below the market value. Even if the vehicle is in a good shape, the resale value will be below the average and in some cases, it is hard to resell the vehicle.

A full copy of the vehicle history report is a part of your report, please find the attached copy for your reference.

Other Notes: The seller mentioned that he is selling the vehicle on behalf of a friend. This transaction can be potentially very risky if the vehicle owner is not involved. We highly recommend dealing with the owner of the vehicle and personally witnessing their signature on the registration paper should you want to go ahead with the purchase.

IDENTIFIED ISSUES

Please Note: To make the report easy to understand for all, only the faults of the vehicle are listed here. Other than what is listed here, the vehicle did not need any other repairs. Please note that not all worn but still usable parts are considered faulty in a used vehicle, and we do not list them here to avoid confusion and creating unnecessary costs for the buyer. Cosmetics and the rest of the vehicle has been in line with the age. If you decide to go ahead, ensure you see the vehicle in person and you are happy with the small cosmetics, wear and tear and the vehicle smell. We do not recommend remote buying because of the legal risks and the cosmetic likings specially if the vehicle is valuable.

ISSUES FOUND:

- The vehicle has some superficial scratches which are in line with the age but no big dent or bodily damage could be seen.
- The roof and bonnet are hail damaged. It affects the resale value of the car and most insurers won't insure the car in this shape!
- Two engine related fault codes were found in the module that needs immediate attention and further diagnosis.
Fault code 1: P0301 _ Cylinder 1 Misfire Detected
Fault code 2: P0327_ Knock Sensor 1 Circuit Low Input (Bank 2 or Single Sensor)
- The radiator has a crack on the bottom right side which cannot be repaired. We recommend immediate replacement
- Fresh oil leak was found under the transmission although the transmission performance was still good _ it can be costly to fix in this model vehicle.
- Fresh oil leak was found from the sides of the engine block around the head gasket although the head gasket has not yet been affected. Urgent attention is needed and will be costly for this model vehicle.
- The rear left shock is leaking fluid and needs replacement.
- The vehicle has been involved in multiple accidents including a high impact one on the front right side. The chassis has also been affected and fixed as a result. This vehicle can never be like before. Consider this before making the final decision.

- The engine had excessive Blowby _ it will be costly to repair as the engine block will need opening and closing to fix the issue.
- The right side of the car, roof, bonnet and tailgate have been resprayed in the past and the paint job does not look professional. It only has cosmetic value but it can negatively affect the resale value of the car.
- The engine had excessive Blowby _ it will be costly to repair as the engine block will need opening and closing to fix the issue.
- The left side electric mirror is not functional. The motor needs replacement.
- The rear left belt buckle needs to be replaced_ The vehicle will not pass registration in the current condition.
- Turbocharger functionality was poor and noisy. The turbocharger is still functional but consider replacement in near future. We highly recommend getting a valid repair quote as the repair cost can be more than expected in this model vehicle
- A/C Compressor needs replacement- we recommend using only the original part for this model vehicle which can be costly.
- Central locking is not working on the rear right door. It is a safety risk and urgent repair is needed.
- The battery is about to fail but it is still functional. The registration is about to expire in a couple of months, we recommend replacing the battery at the time of rego renewal
- The engine oil and brake fluid need replacement and the normal service is due. We highly recommend using full synthetic engine oil for this model vehicle

ADVISORY COMMENTS ONLY _ (IF APPLICABLE)

Please note, advisory comments are not considered as faults of the vehicle. Their sole purpose is just to assist with your decision making.

- The reliability score of this car is low which means the condition is subject to change without notice. The repair cost of the vehicle including parts and labour is also relatively high.
- According to PPSR Car History Report, this vehicle is written off. The resale value of the vehicle is below the average and some insurers might not insure the vehicle in this shape. Please consider these facts before paying any deposits

RECOMMENDATION

CONTENT MIGHT VARY AND
WILL BE PROVIDED IN THE
REAL REPORT





IS MY VEHICLE RELIABLE?

**CONTENT MIGHT VARY AND
WILL BE PROVIDED IN THE
REAL REPORT**



**BEWARE OF
SCAMS**



BE CAREFUL, NOT SORRY!

**CONTENT MIGHT VARY AND
WILL BE PROVIDED IN THE
REAL REPORT**

